Baritono

La contrà de l'Acqua ciara

Parole e musica di Bepi de Marzi

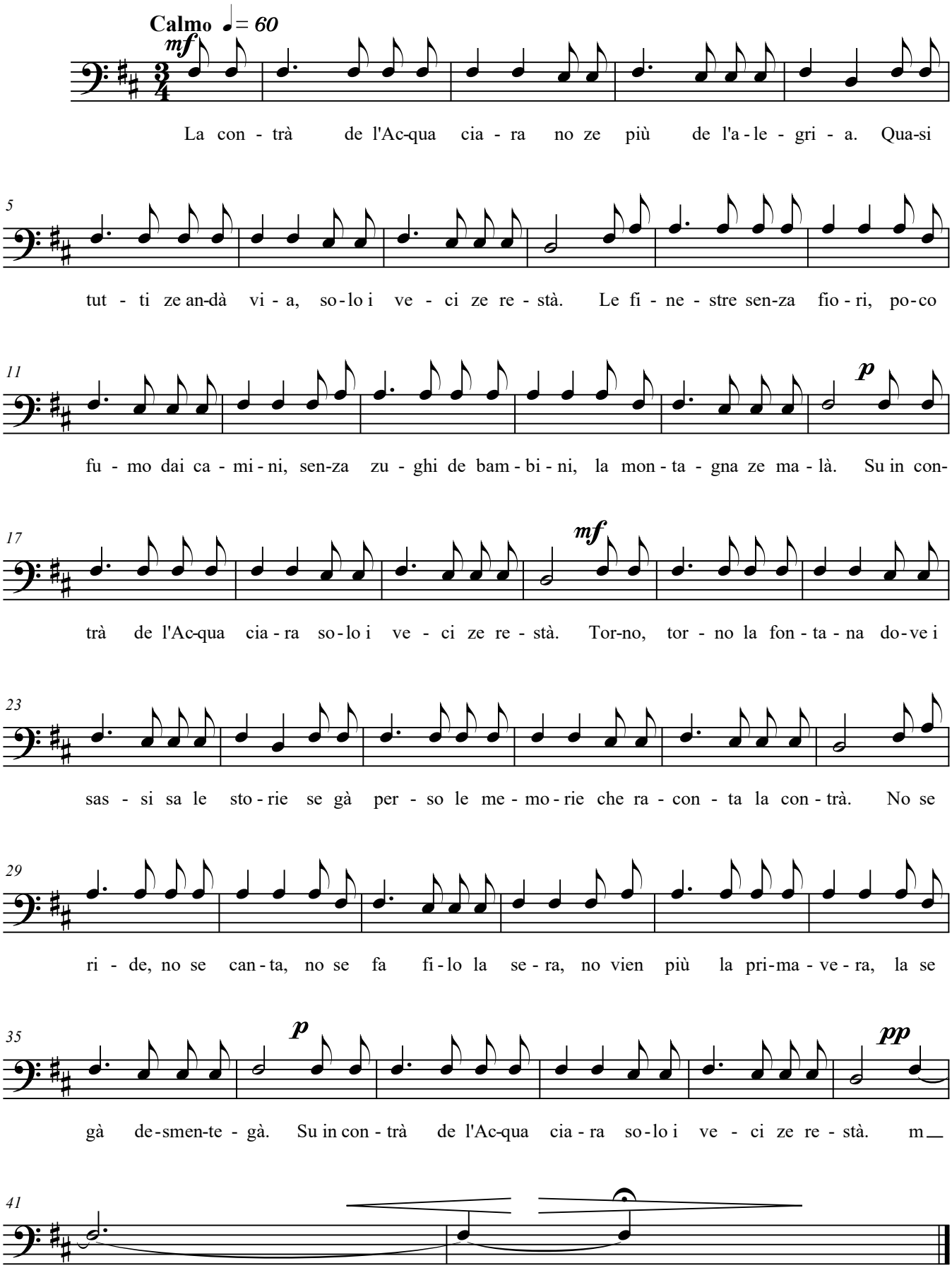

Coro ASPIS